

NOTE: - PLEASE ENSURE THAT DIMENSION "E" IS MEASURED FROM A FIXED IDLER NOT AN EXISTING TRACKING UNIT.

STRINGER DETAILS:

CHANNEL TOE IN ANGLE RHS OTHER
TOE OUT

DIMENSION 'E'

ABOVE BOTTOM OF STRINGER

BELOW BOTTOM OF STRINGER

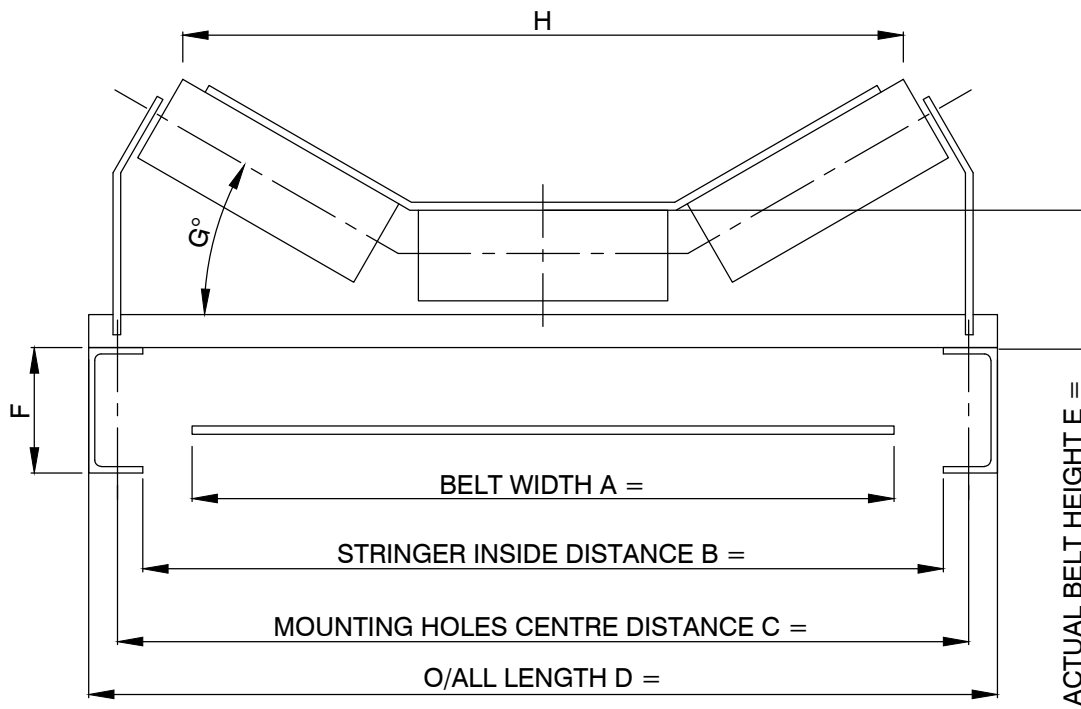

EXISTING STRUCTURE DETAILS

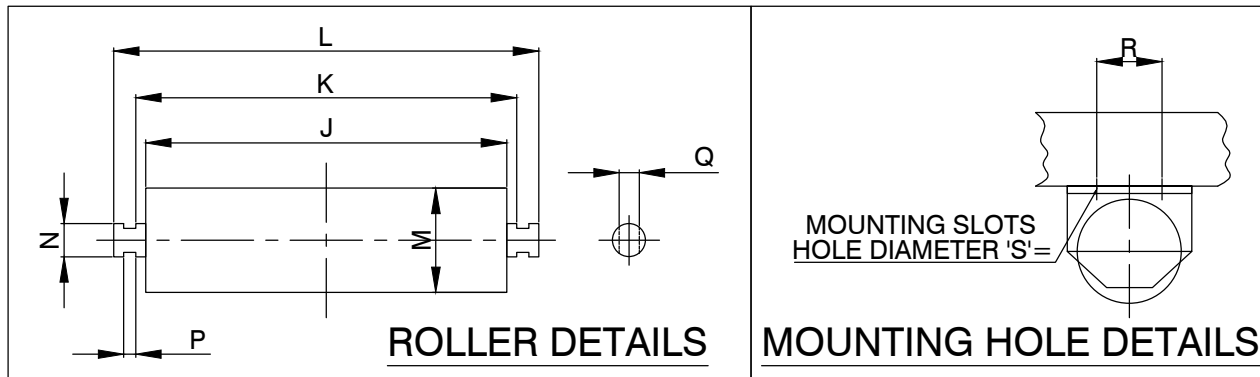

BELT WIDTH A =	
STRINGER INSIDE B =	
MOUNTING HOLES CENTRE C =	
O/ALL DISTANCE D =	
BELT HEIGHT E =	
STRINGER HEIGHT F =	
ANGLE G° =	
REFERENCE DISTANCE H =	
ROLLER FACE WIDTH J =	
ROLLER BACK TO BACK K =	
ROLLER O/ALL LENGTH L =	
ROLLER DIAMETER M =	
SHAFT DIAMETER AT BEARING N =	
FLAT CUT WIDTH P =	
ACROSS FLAT Q =	
BRACKET MHC R =	
MOUNTING HOLE DIAMETER S =	

K-WS-3 ROLL TROUGH TRAINER; Rev. 0;

Issue Date: 29/01/2013

Kinder Reference Drawing: 2653

3 ROLL TROUGH TRAINER WORKSHEET

Kinder Australia Pty Ltd

Subject to © Kinder Australia Pty Ltd
ABN: 28 006 489 238

Issue: 202108

26 Canterbury Rd, Braeside VIC 3195
PO Box 1026, Braeside VIC 3195
☎ +61 3 8587 9111
📠 +61 3 8587 9101

kinder.com.au

✉ conveyorsolutions@kinder.com.au

3 ROLL TROUGH TRAINER WORKSHEET

Name: _____

Company: _____

Site/Operation Location: _____

Contact Number: _____

Email: _____

Date: _____

Entered or Approved
by Kinder Employee: _____

Kinder Document ID: _____

Kinder Reference Drawing: 2653

Issue Date: 29/01/2013

K-WS-3 ROLL TROUGH TRAINER; Rev. 0;

Kinder Australia Pty Ltd

Subject to © Kinder Australia Pty Ltd
ABN: 28 006 489 238

Issue: 202108

26 Canterbury Rd, Braeside VIC 3195
PO Box 1026, Braeside VIC 3195
☎ +61 3 8587 9111
📠 +61 3 8587 9101

kinder.com.au

📧 conveyorsolutions@kinder.com.au

