

STANDARD NON DRIVE PULLEY WORKSHEET

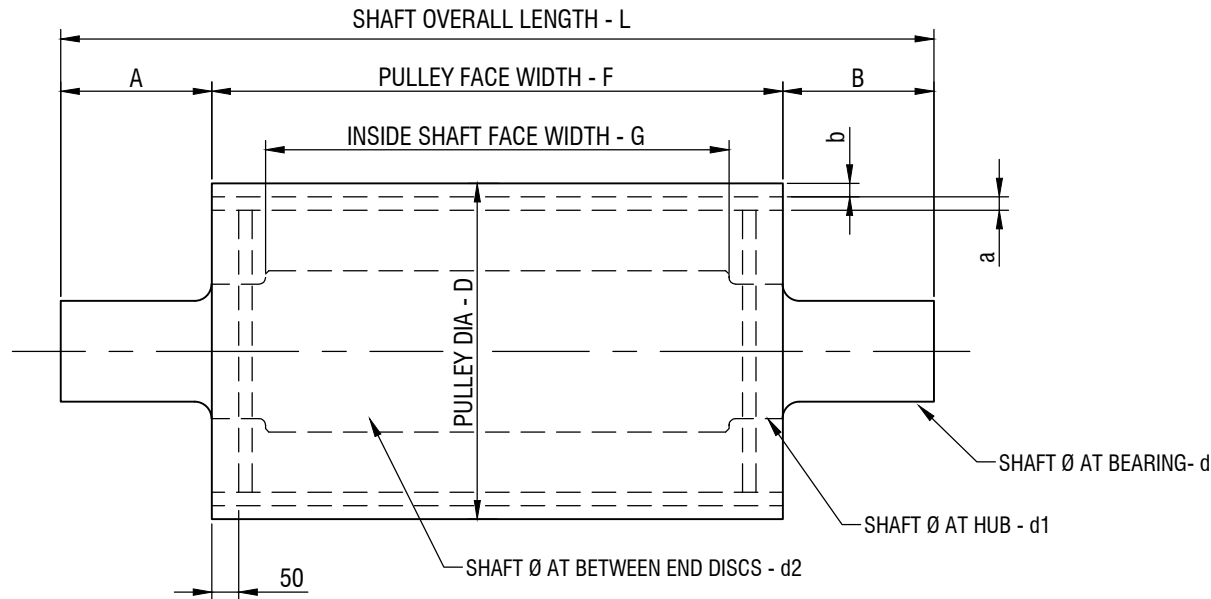

NOMINATE ANY SPECIAL SHAFT OR PULLEY REQUIREMENTS UPON ORDERING

ALL DIMENSIONS - mm

PULLEY :		SHAFT:		SHAFT ATTACHMENT:	LAGGING	YES	NO
OVERALL DIAMETER -D		DIA AT BEARING-d		WELDED TO PULLEY	PULLEY WITH LAGGING:		
PULLEY FACE WIDTH -F		DIA AT HUB-d1		LOCKING ELEMENT TO PULLEY	LAGGING THICKNESS-b		
INSIDE SHAFT FACE WIDTH -G		DIA AT BETWEEN DISCS-d2		TAPERLOCKED TO PULLEY	DIAMOND GROOVED		
SHELL THICKNESS -a		SHAFT LENGTHS:		OTHER	PLAIN FINISH		
CROWNED: YES NO		OVERALL LENGTH -L			CERAMIC		
SPEED - rev/min		A B					
		BEARINGS CODE:	with cylindrical bore				
			with adapter sleeve				

K-WS-Non Drive Pulley; Rev. 0;

Kinder Reference Drawing: 1071 **Issue Date: 29/01/2013**

Kinder Australia Pty Ltd

Subject to © Kinder Australia Pty Ltd
ABN: 28 006 489 238

Issue: 202108

26 Canterbury Rd, Braeside VIC 3195
PO Box 1026, Braeside VIC 3195
☎ +61 3 8587 9111
✉ +61 3 8587 9101

kinder.com.au

✉ conveyorsolutions@kinder.com.au

Page 1

STANDARD NON DRIVE PULLEY WORKSHEET

Name: _____

Company: _____

Site/Operation Location: _____

Contact Number: _____

Email: _____

Date: _____

Entered or Approved
by Kinder Employee: _____

Kinder Document ID: _____

Kinder Reference Drawing: 1071

Issue Date: 29/01/2013

K-WS-Non Drive Pulley; Rev. 0;

Kinder Australia Pty Ltd

Subject to © Kinder Australia Pty Ltd
ABN: 28 006 489 238

Issue: 202108

26 Canterbury Rd, Braeside VIC 3195
PO Box 1026, Braeside VIC 3195
☎ +61 3 8587 9111
📠 +61 3 8587 9101

kinder.com.au

📧 conveyorsolutions@kinder.com.au

