

Roller Replacement Worksheet

SLOT OPTIONS

PLEASE TICK WHICH SLOT IS REQUIRED AND PROVIDE ADDITIONAL INFORMATION IF NECESSARY

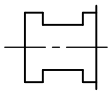
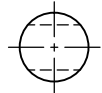

DOUBLE
SLOT

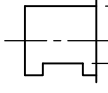
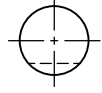

SINGLE
SLOT

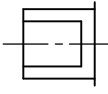
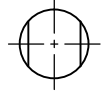

OPEN
SLOT

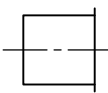
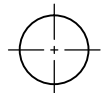

PLAIN
END

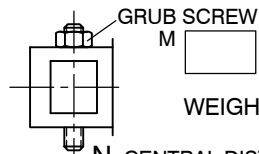
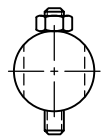

WEIGH

N-CENTRAL DISTANCE

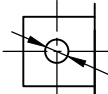
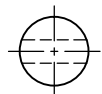

SUSPENDED

N-CENTRAL DISTANCE

J- ☐

N- ☐

N- ☐

ROLLER DIMENSIONS

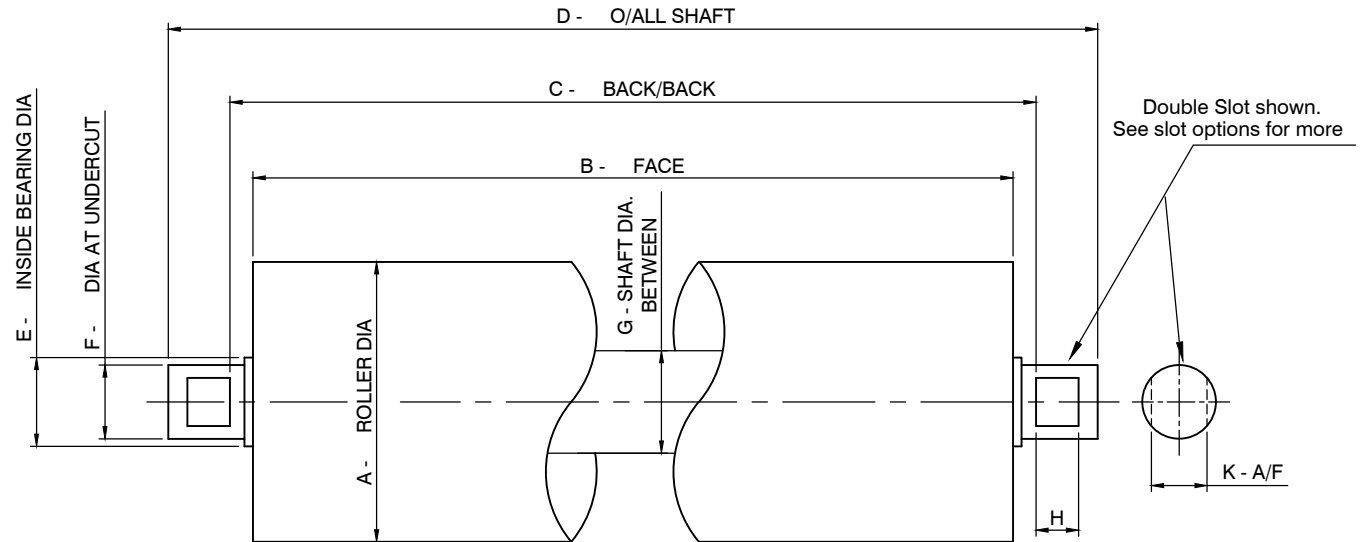

MATERIAL:-

STEEL

POLYMER

OTHER

SPECIAL COMMENTS

NOTE:
IF ROLLER TO BE LAGGED,
LAGGING THICKNESS AND
DUROMETER NEED TO BE
PROVIDED. (MEASURED IN
A SCALE).

ROLLER TYPE	A ROLLER Ø	B FACE	C BACK TO BACK	D OVERALL LENGTH	E INSIDE BEARING Ø	F Ø AT UNDERCUT	G SHAFT Ø	H SLOT WIDTH	K ACROSS FLAT	BEARING TYPE

Kinder Reference Drawing: 1559

Kinder Australia Pty Ltd

Subject to © Kinder Australia Pty Ltd
ABN: 28 006 489 238

Issue: 202108

26 Canterbury Rd, Braeside VIC 3195
PO Box 1026, Braeside VIC 3195
☎ +61 3 8587 9111
✉ +61 3 8587 9101

kinder.com.au

✉ conveyorsolutions@kinder.com.au

Page 1

Name: _____

Company: _____

Site/Operation Location: _____

Contact Number: _____

Email: _____

Date: _____

Entered or Approved
by Kinder Employee: _____

Kinder Document ID: _____

K-WS-Roller; Rev. 0;

Issue Date: 29/01/2013

Kinder Reference Drawing: 1559

Kinder Australia Pty Ltd

Subject to © Kinder Australia Pty Ltd
ABN: 28 006 489 238

Issue: 202108

26 Canterbury Rd, Braeside VIC 3195
PO Box 1026, Braeside VIC 3195
☎ +61 3 8587 9111
☎ +61 3 8587 9101

kinder.com.au

📧 conveyorsolutions@kinder.com.au

