

# WEIGH ROLLER WORKSHEET

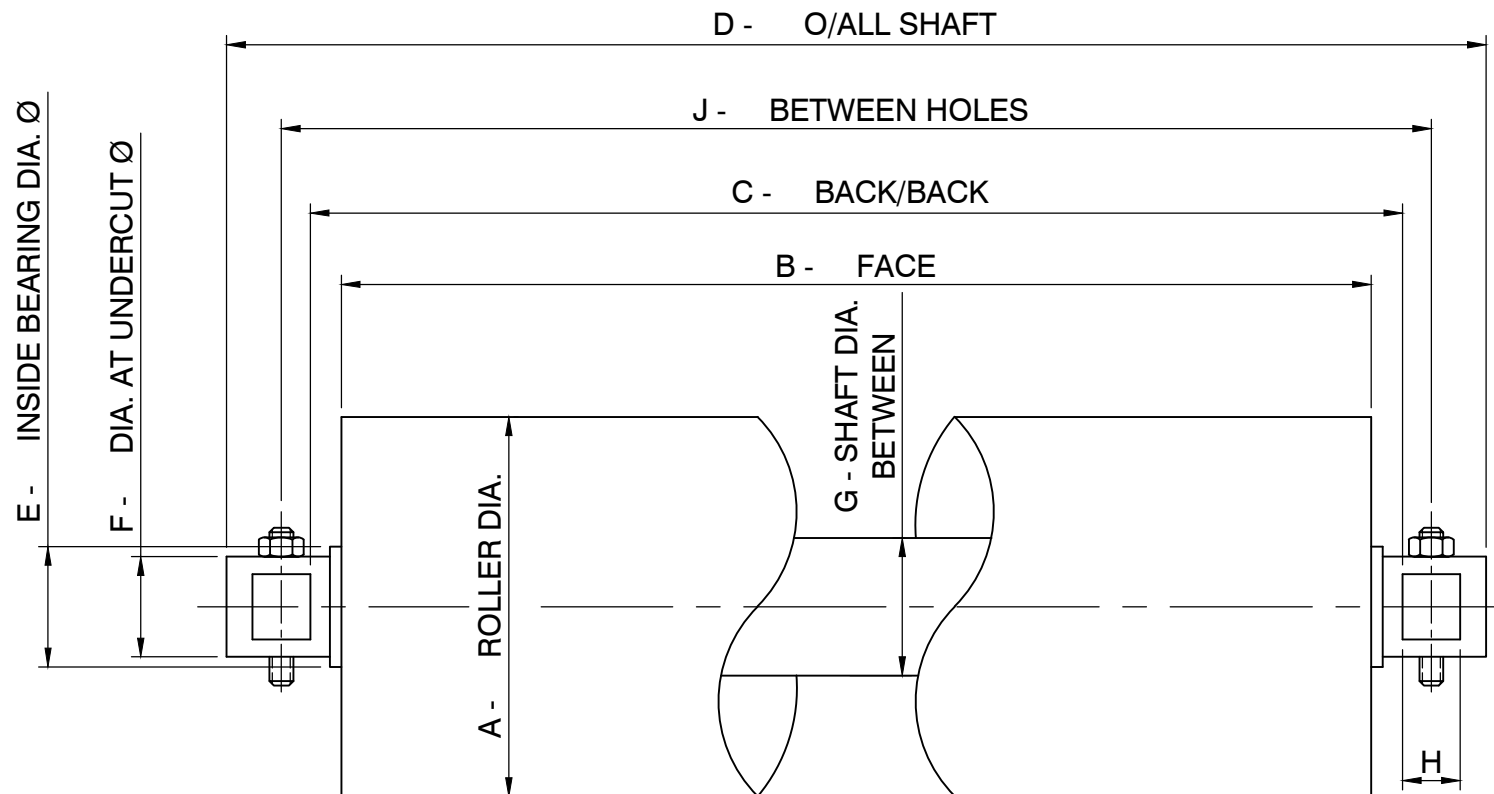

SHELL TYPE :  
POLYMER  
STEEL  
OTHER

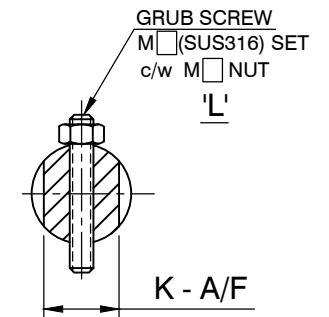

A	B	C	D	E	F	G	H	J	K	L	BEARING TYPE
ROLLER Ø	FACE	CRS	OVERALL LENGTH	INSIDE BEARING Ø	Ø AT UNDERCUT	SHAFT Ø (if known)	SLOT WIDTH	CRS HOLES	ACROSS FLAT	SCREW SIZE	

ROLLERS TO BE STATICALLY  
BALANCED AND MACHINED FACE  
TOTAL INDICATOR RUNOUT -  
0.13mm/ ROLL

OUT OF BALANCE - 0.01 Nm/ROLL

Reference Kinder Drawing: 1840

**Issue Date: 29/01/2013**

**K-WS-Weigh Roller; Rev. 0;**

**Kinder Australia Pty Ltd**

Subject to © Kinder Australia Pty Ltd  
ABN: 28 006 489 238

Issue: 202108

26 Canterbury Rd, Braeside VIC 3195  
PO Box 1026, Braeside VIC 3195  
☎ +61 3 8587 9111  
✉ +61 3 8587 9101

**kinder.com.au**

✉ conveyorsolutions@kinder.com.au

Page 1

# WEIGH ROLLER WORKSHEET

Name: \_\_\_\_\_

Company: \_\_\_\_\_

Site/Operation Location: \_\_\_\_\_

Contact Number: \_\_\_\_\_

Email: \_\_\_\_\_

Date: \_\_\_\_\_

Entered or Approved  
by Kinder Employee: \_\_\_\_\_

Kinder Document ID: \_\_\_\_\_

*K-WS-Weigh Roller; Rev. 0;*

Reference Kinder Drawing: 1840  
**Issue Date: 29/01/2013**

**Kinder Australia Pty Ltd**

Subject to © Kinder Australia Pty Ltd  
ABN: 28 006 489 238

Issue: 202108

26 Canterbury Rd, Braeside VIC 3195  
PO Box 1026, Braeside VIC 3195  
☎ +61 3 8587 9111  
✉ +61 3 8587 9101

**kinder.com.au**

✉ conveyorsolutions@kinder.com.au

