

Subject to © Kinder Australia Pty Ltd

Belt Cleaner Worksheet

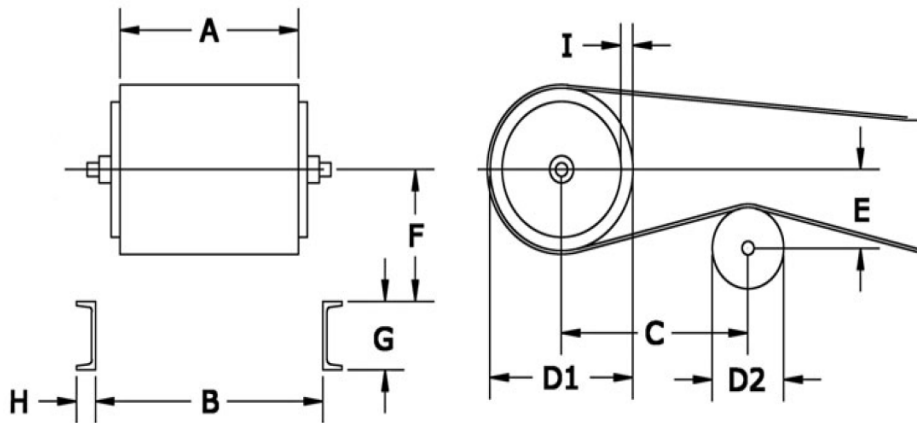

Dimensions	
A	
B	
C	
D1	
D2	
E	
F	
G	
H	
I	

Conveyor No:		Belt Condition:	
Belt Speed:		Type of Joint:	Quantity of Joints:
Any Obstructions?		If mechanical, is the belt skived?	Yes No
		Reversible Conveyor?	Yes No
		Crowned Drum?	Yes No
Existing Cleaner Type:	Blade Wear Life:	Type of Lagging:	
		Thickness of Lagging:	
Past history of existing belt cleaner performance:			

Sieve Analysis Percents (Approx.):			
Material:	Abrasive?	Yes No	Particle Size:
Shape:	Moisture content(slurry,dry,damp,etc.):		
Amount (tons per hour):	Are elevated temps involved?	Yes No	What Temperature?

K-WS-Belt Cleaner; Rev. 0;

Issue Date: 13/02/2013

Page 1



www.kinder.com.au

Kinder Australia Pty Ltd

P | +61 3 8587 9111 F | +61 3 8587 9101 E | sales@kinder.com.au

26 Canterbury Rd, Braeside VIC 3195 (PO Box 1026, Braeside VIC 3195)

Subject to © Kinder Australia Pty Ltd

abn 28 006 489 238



Belt Cleaner Worksheet

Name: _____

Company: _____

Site/Operation Location: _____

Contact Number: _____

Email: _____

Date: _____

Entered or Approved
by Kinder Employee: _____

Kinder Document ID: _____

K-WS-Belt Cleaner; Rev. 0;

Issue Date: 13/02/2013

Page 2



www.kinder.com.au

Kinder Australia Pty Ltd

P | +61 3 8587 9111 F | +61 3 8587 9101 E | sales@kinder.com.au

26 Canterbury Rd, Braeside VIC 3195 (PO Box 1026, Braeside VIC 3195)

Subject to © Kinder Australia Pty Ltd

abn 28 006 489 238

