

# Belt Cleaner Worksheet

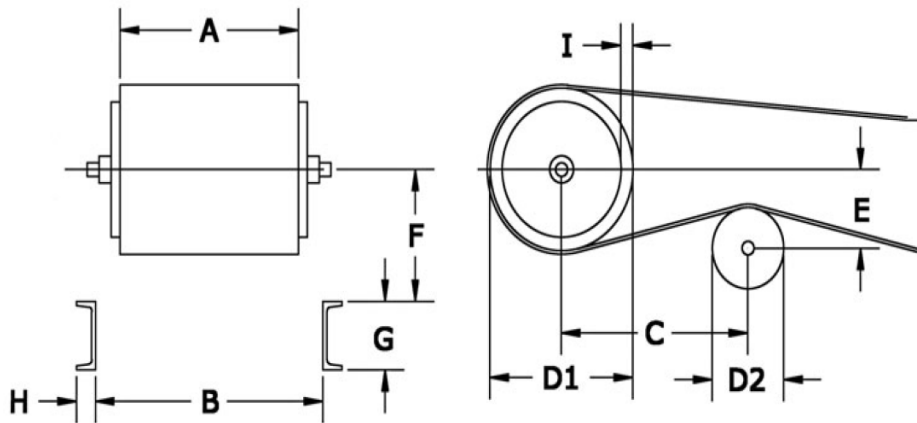

Dimensions	
A	
B	
C	
D1	
D2	
E	
F	
G	
H	
I	

Conveyor No:		Belt Condition:	
Belt Speed:		Type of Joint:	Quantity of Joints:
Any Obstructions?		If mechanical, is the belt skived?	Yes No
		Reversible Conveyor?	Yes No
		Crowned Drum?	Yes No
Existing Cleaner Type:	Blade Wear Life:	Type of Lagging:	
		Thickness of Lagging:	
Past history of existing belt cleaner performance:			

Sieve Analysis Percents (Approx.):			
Material:	Abrasive?	Yes No	Particle Size:
Shape:	Moisture content(slurry,dry,damp,etc.):		
Amount (tons per hour):	Are elevated temps involved?	Yes No	What Temperature?

**K-WS-Belt Cleaner; Rev. 0;**

**Issue Date: 13/02/2013**

Page 1



[www.kinder.com.au](http://www.kinder.com.au)

**Kinder Australia Pty Ltd**

P | +61 3 8587 9111 F | +61 3 8587 9101 E | sales@kinder.com.au

26 Canterbury Rd, Braeside VIC 3195 (PO Box 1026, Braeside VIC 3195)

**Subject to © Kinder Australia Pty Ltd**

abn 28 006 489 238



## Belt Cleaner Worksheet

Name: \_\_\_\_\_

Company: \_\_\_\_\_

Site/Operation Location: \_\_\_\_\_

Contact Number: \_\_\_\_\_

Email: \_\_\_\_\_

Date: \_\_\_\_\_

Entered or Approved  
by Kinder Employee: \_\_\_\_\_

Kinder Document ID: \_\_\_\_\_

**K-WS-Belt Cleaner; Rev. 0;**

**Issue Date: 13/02/2013**

Page 2



[www.kinder.com.au](http://www.kinder.com.au)

**Kinder Australia Pty Ltd**

P | +61 3 8587 9111    F | +61 3 8587 9101    E | [sales@kinder.com.au](mailto:sales@kinder.com.au)

26 Canterbury Rd, Braeside VIC 3195 (PO Box 1026, Braeside VIC 3195)

**Subject to © Kinder Australia Pty Ltd**

abn 28 006 489 238

